

PLAT OF SUBDIVISION
CROSSROADS ESTATES
 A TRACT OF LAND LYING IN THE NORTHWEST QUARTER
 OF SECTION 14, TOWNSHIP 50 NORTH, RANGE 1 EAST,
 LINCOLN COUNTY, MISSOURI

(AS MADE FOR A. D. RENTAL PROPERTIES, INC.)

81.002 ACRES
 DEED BK. 1404, PAGE 158

SUBDIVISION PROPERTY DESCRIPTION

Beginning at an iron pin marking the West Quarter Corner of Section 14, Township 50 North, Range 1 East, Lincoln County, Missouri; thence along the West line of said Section 14, said line also being the East line of Section 15, North 00 degrees, 10 minutes and 50 seconds East 2821.20 feet to a point on the South right-of-way line of Missouri State Route "V", from which a found iron pin bears North 87 degrees, 27 minutes and 11 seconds West 0.29 feet; thence leaving the West line of Section 14 and along the South right-of-way line of Missouri State Route "V" the following courses: South 09 degrees, 04 minutes and 06 seconds East 122.65 feet to a found right-of-way blade 35.00 feet right of Route "V" Station P.1. 1027470.00; thence South 89 degrees, 20 minutes and 06 seconds East 700.13 feet to an iron pin 35.00 feet right of Route "V" Station 310+00; thence South 89 degrees, 37 minutes and 21 seconds East 100.12 feet to an iron pin 40.00 feet right of Route "V" Station 311+00; thence South 09 degrees, 29 minutes and 06 seconds East 275.00 feet to an iron pin; thence South 44 degrees, 29 minutes and 06 seconds East 113.14 feet to an iron pin 120.00 feet right of Route "V" Station 314+50; thence leaving said South right-of-way line of Missouri State Route "V" and perpendicular to the centerline of Missouri State Route "V" North 89 degrees, 35 minutes and 51 seconds East 3.62 feet to an iron pin 40.00 feet right of Missouri State Route "V" Station 188924.52; thence along the West line of Section 14 North 89 degrees, 32 minutes and 37 seconds East 1816.37 feet to the point of beginning, containing 81.002 acres, more or less and have caused the same to be surveyed and plotted and subdivided into lots 1 through 28 for the purpose of conveying the same; and said tract of land as so subdivided shall hereinafter be known as "CROSSROADS ESTATES" and said subdivision shall be subject to all roadway, utility, well and other easements now of record and as plotted hereon and said subdivision also being subject to restrictions and covenants as recorded. Per Survey #03-1354 of Martin T. Wasson, Professional Land Surveyor #200303183-Missouri during April and September of 2003.

No. 15101 Book 13 Page 136
 State of Missouri, County of Lincoln
 Recorded in Book 13 Page 136 - TD
 Martin T. Wasson, Surveyor
 02-24-2003 10:18 AM #2948



NOTE: ALL SIDE AND BACK
 LOT UTILITY EASEMENTS ARE
 7.5' WIDE UNLESS OTHERWISE
 LABELED.

THIS PLAT IS HEREBY ACCEPTED AND
 APPROVED BY AND FOR THE COUNTY OF
 LINCOLN, MISSOURI, IN THIS
 DAY OF _____ 2003.

COUNTY CLERK
 LINCOLN COUNTY, MISSOURI

I HEREBY CERTIFY THAT ALL TAXES DUE
 ON THE YEAR 2002 AND PRIOR YEARS HAVE
 BEEN PAID ON THE PROPERTY AS SET
 OUT HEREIN.

COUNTY COLLECTION
 LINCOLN COUNTY, MISSOURI

I HEREBY CERTIFY THAT THE EASEMENTS
 AS SHOWN HEREON ARE APPROVED BY AND
 FOR LINCOLN COUNTY PUBLIC WATER
 SUPPLY DISTRICT #1.

—OHV— OVER HEAD WIRES
 —●— EXISTING POWER POLE
 —●— FOUND IRON PIN
 —○— 5/8" IRON PIN SET
 —●— FOUND STONE
 —●— FOUND DNR MONUMENT
 —▲— FOUND R.O.W. MARKER

SURVEY CLASSIFICATION:
 SUBURBAN CLASS SURVEY

ANGLES AND DISTANCES ARE IN COMPLIANCE
 WITH THE CLASS OF SURVEY MEASUREMENTS.

SURVEYOR'S NOTE:
 SOME LOT CORNERS ON THE EASTERN SIDE OF
 THE SUBDIVISION WERE NOT SET DUE TO THEIR
 LOCATIONS IN THE FLOWLINE OF THE CREEK/FORCH.

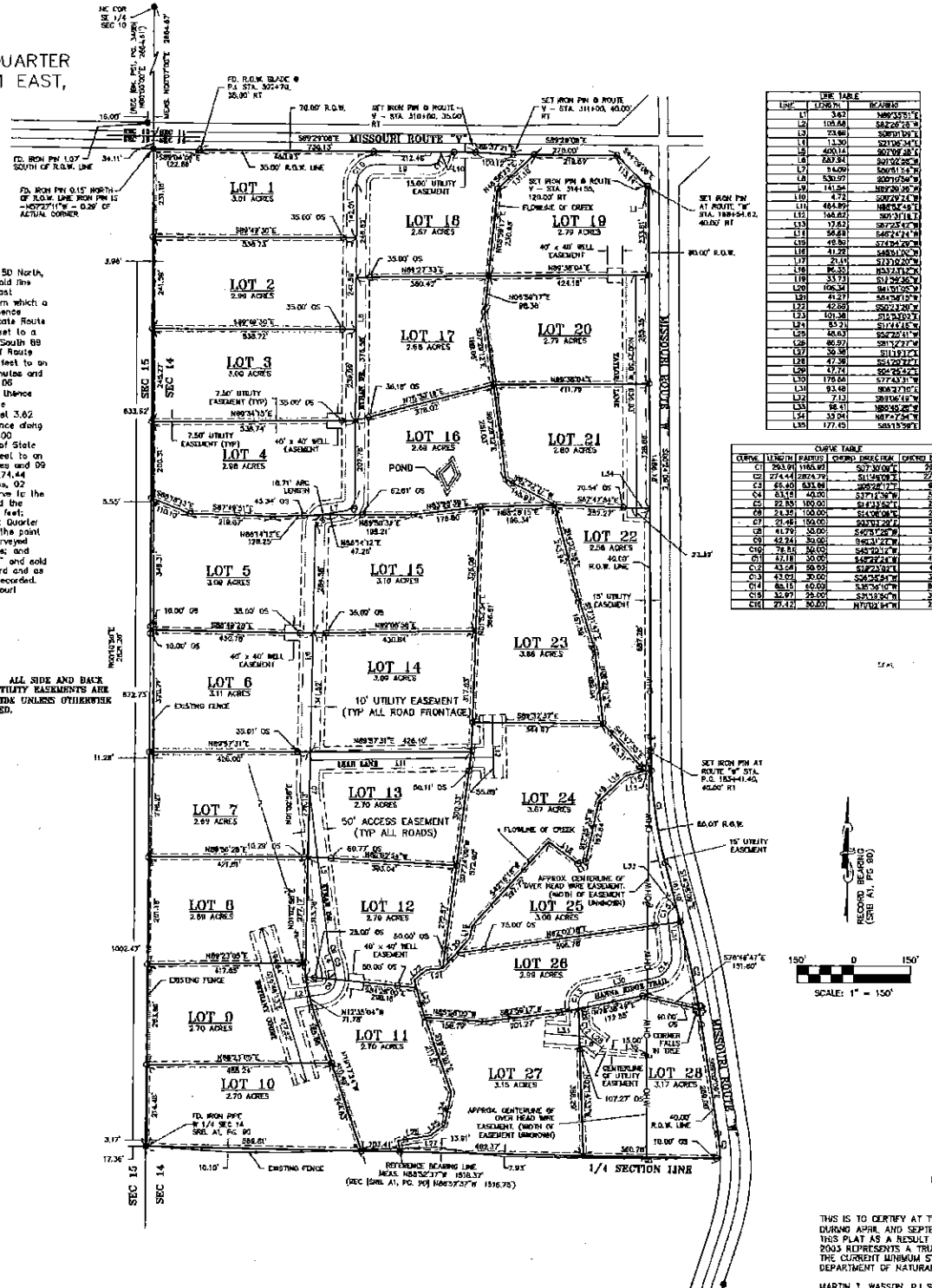

AREA TABLE

LINE	LENGTH	AREA
1	12.00	144.00
2	10.00	100.00
3	15.00	225.00
4	12.00	144.00
5	10.00	100.00
6	15.00	225.00
7	12.00	144.00
8	10.00	100.00
9	15.00	225.00
10	12.00	144.00
11	10.00	100.00
12	15.00	225.00
13	12.00	144.00
14	10.00	100.00
15	15.00	225.00
16	12.00	144.00
17	10.00	100.00
18	15.00	225.00
19	12.00	144.00
20	10.00	100.00
21	15.00	225.00
22	12.00	144.00
23	10.00	100.00
24	15.00	225.00
25	12.00	144.00
26	10.00	100.00
27	15.00	225.00
28	12.00	144.00

CURVE TABLE

CURVE	LENGTH	PERCENT	CURVE	BEARING	CHORD DIST.
C1	2821.20	100.00	S09°04'06"	E	2821.20
C2	700.13	100.00	S89°20'06"	E	700.13
C3	100.12	100.00	S89°37'21"	E	100.12
C4	275.00	100.00	S44°29'06"	E	275.00
C5	113.14	100.00	S89°29'06"	E	113.14
C6	3.62	100.00	S89°35'51"	E	3.62
C7	1816.37	100.00	S89°32'37"	E	1816.37

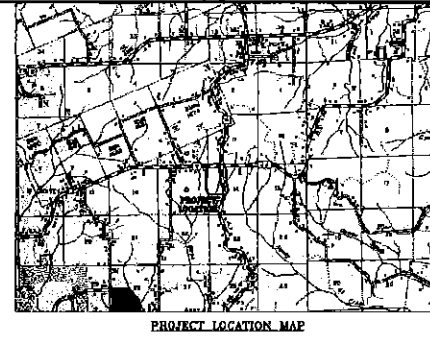

A. D. Rental Properties, Inc., a Missouri corporation, being the Owner of the tract of land described in the Surveyor's Certificate, has caused said tract of land to be subdivided by the proper survey hereon, which subdivision shall hereinafter be known as Crossroads Estates. This subdivision, the undersigned further certifies that said subdivision shall be subject to the provisions of the Real Estate Commission Act and Conditions of Crossroads Estates Subdivision recorded in Book _____ Page 448. Office of the Recorder of Deeds of Lincoln County, Missouri, and said subdivision is hereby incorporated by reference.

A. D. Rental Properties, Inc., a Missouri corporation, hereby dedicates the streets and easements depicted hereon to public streets and easements for the use of the owners of the lots in Crossroads Estates Subdivision. The undersigned, being the Owner of the lots in Crossroads Estates Subdivision, hereby dedicates the streets and easements depicted hereon for public use and hereby agrees to maintain the same in accordance with the laws and regulations applicable to public streets and easements. The undersigned further agrees to maintain the same in accordance with the laws and regulations applicable to public streets and easements. The undersigned further agrees to maintain the same in accordance with the laws and regulations applicable to public streets and easements.

IN WITNESS WHEREOF, A. D. Rental Properties, Inc. has caused these presents to be signed by its President and its Designated Director and to be attested by its Secretary, and by its authorized officer, this 24th day of October, 2003.

A. D. Rental Properties, Inc.
 By: *James D. Allen*
 Robert L. Dwyer, President
 Attest: *James D. Allen*
 James D. Allen, Secretary

STATE OF MISSOURI
 COUNTY OF LINCOLN, SS

On this 24th day of October, 2003, before me personally appeared Robert L. Dwyer and James D. Allen, to me personally known who being duly sworn did say that they are the President and Designated Director, respectively, of A. D. Rental Properties, Inc., a Missouri corporation, that the deed attached to the plat of the subdivision of the Crossroads Estates Subdivision, recorded in Book 13 Page 136 of the Office of the Recorder of Deeds of Lincoln County, Missouri, said deed hereby dedicates the streets and easements depicted hereon to public use and hereby agrees to maintain the same in accordance with the laws and regulations applicable to public streets and easements. I have herewith set my hand and affixed my official seal of my office in Lincoln County Missouri the day and year first above written.

Mary H. Smith
 My Commission Expires May 14, 2005
 Notary Public
 County of Lincoln, Missouri

The Bank of Lincoln County, a Missouri corporation, has caused these presents to be signed by its President and its Designated Director, and by its authorized officer, this 24th day of October, 2003.

BANK OF LINCOLN COUNTY
 By: *Robert L. Dwyer*
 Robert L. Dwyer, President

ATTEST:
 The Notary Secretary
 STATE OF MISSOURI
 COUNTY OF LINCOLN, SS

On this 24th day of October, 2003, before me personally appeared Robert L. Dwyer and James D. Allen, to me personally known who being duly sworn did say that they are the President and Designated Director, respectively, of A. D. Rental Properties, Inc., a Missouri corporation, that the deed attached to the plat of the subdivision of the Crossroads Estates Subdivision, recorded in Book 13 Page 136 of the Office of the Recorder of Deeds of Lincoln County, Missouri, said deed hereby dedicates the streets and easements depicted hereon to public use and hereby agrees to maintain the same in accordance with the laws and regulations applicable to public streets and easements. I have herewith set my hand and affixed my official seal of my office in Lincoln County Missouri the day and year first above written.

Mary H. Smith
 My Commission Expires May 14, 2005
 Notary Public
 County of Lincoln, Missouri

THIS IS TO CERTIFY AT THE REQUEST OF A. D. RENTAL PROPERTIES, INC. A MISSOURI CORPORATION, WE HAVE DURING APRIL AND SEPTEMBER OF 2003, SURVEYED AND PREPARED A PLAT OF "CROSSROADS ESTATES". THIS PLAT IS THE RESULT OF A SURVEY MADE UNDER MY DIRECT SUPERVISION DURING APRIL AND SEPTEMBER OF 2003 REPRESENTS A TRUE AND ACCURATE RECORD OF SAID SURVEY AND WAS EXECUTED IN ACCORDANCE WITH THE CURRENT MINIMUM STANDARDS FOR PROPERTY BOUNDARY AND SUBDIVISION SURVEYS OF THE MISSOURI DEPARTMENT OF NATURAL RESOURCES.

MARTIN T. WASSON, P.L.S. #200303183 - MISSOURI



JOHN WEST ADAM
 SURVEYING ENGINEER, NO. 000000
 PRINCIPAL, (417) 389-0840

JOHN WEST ADAM
 SURVEYING ENGINEER, NO. 000000
 PRINCIPAL, (417) 389-0840

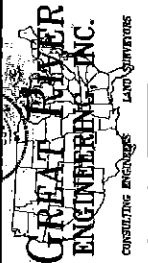

STATE OF MISSOURI
 COUNTY OF LINCOLN, SS

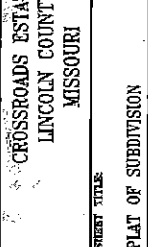

STATE OF MISSOURI
 COUNTY OF LINCOLN, SS

FILE NO.
 02-1354

OWNER BY
 TRD

CREATED BY
 MTH

PROJECT OWNER
 N/A

DRAWN BY
 MTH

DATE
 9-30-03

SCALE
 02-1354

SHEET NUMBER
 1 of 1